

A303 Sparkford to Ilchester Dualling Scheme TR010036

2.2 Land Plans

APFP Regulation 5(2)(i)
Planning Act 2008
Infrastructure Planning (Applications: Prescribed
Forms and Procedure) Regulations 2009
July 2018

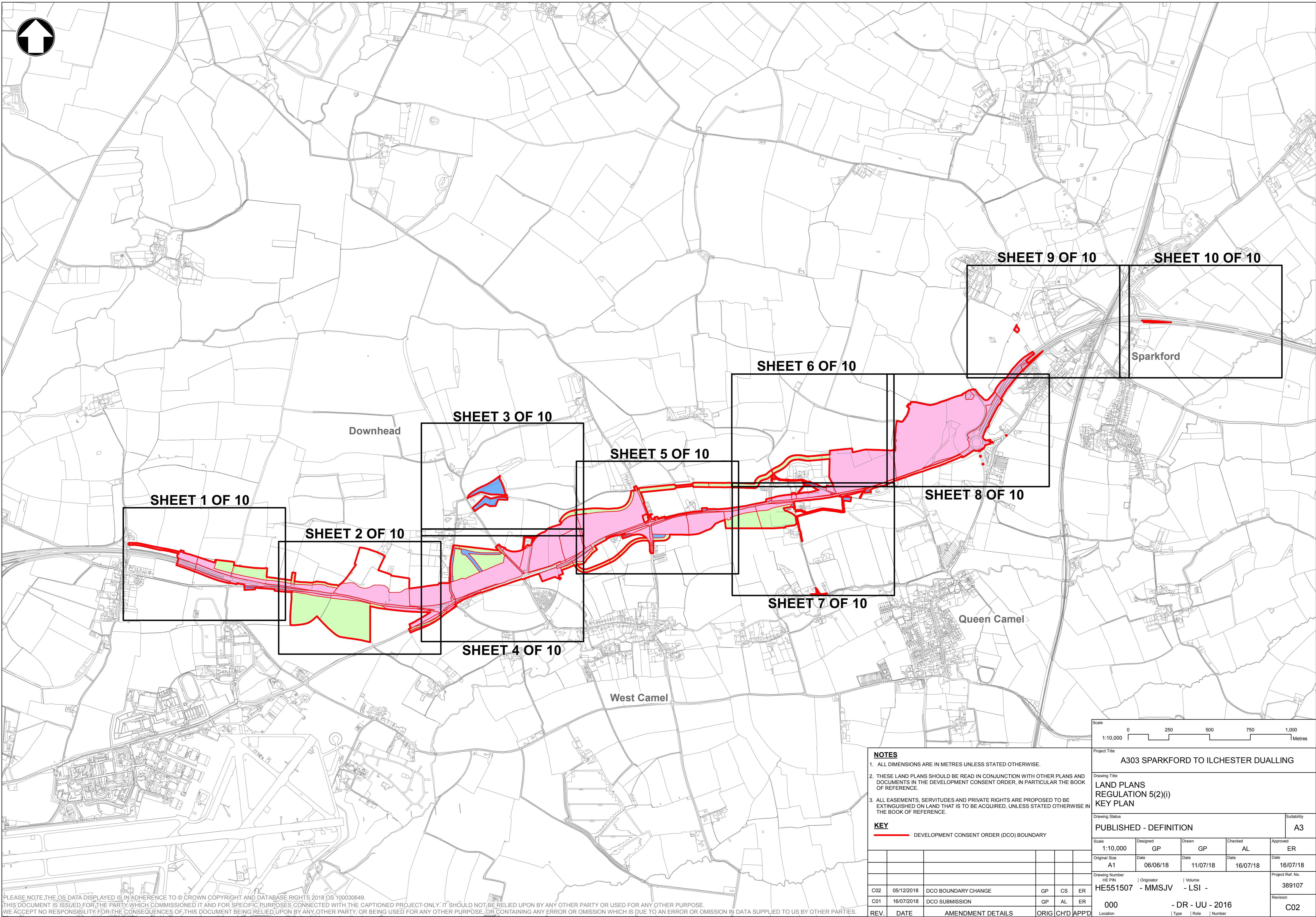



PLEASE NOTE THE OS DATA DISPLAYED IS IN ADHERENCE TO © CROWN COPYRIGHT AND DATABASE RIGHTS 2018 OS 100030649.
THIS DOCUMENT IS ISSUED FOR THE PARTY WHICH COMMISSIONED IT AND FOR SPECIFIC PURPOSES CONNECTED WITH THE CAPTIONED PROJECT ONLY. IT SHOULD NOT BE RELIED UPON BY ANY OTHER PARTY OR USED FOR ANY OTHER PURPOSE.
WE ACCEPT NO RESPONSIBILITY FOR THE CONSEQUENCES OF THIS DOCUMENT BEING RELIED UPON BY ANY OTHER PARTY, OR BEING USED FOR ANY OTHER PURPOSE, OR CONTAINING ANY ERROR OR OMISSION WHICH IS DUE TO AN ERROR OR OMISSION IN DATA SUPPLIED TO US BY OTHER PARTIES.

NOTES

- ALL DIMENSIONS ARE IN METRES UNLESS STATED OTHERWISE.
- THESE LAND PLANS SHOULD BE READ IN CONJUNCTION WITH OTHER PLANS AND DOCUMENTS IN THE DEVELOPMENT CONSENT ORDER, IN PARTICULAR THE BOOK OF REFERENCE.
- ALL EASEMENTS, SERVITUDES AND PRIVATE RIGHTS ARE PROPOSED TO BE EXTINGUISHED ON LAND THAT IS TO BE ACQUIRED, UNLESS STATED OTHERWISE IN THE BOOK OF REFERENCE.

KEY

DEVELOPMENT CONSENT ORDER (DCO) BOUNDARY

C02	05/12/2018	DCO BOUNDARY CHANGE	GP	CS	ER
C01	16/07/2018	DCO SUBMISSION	GP	AL	ER
REV.	DATE	AMENDMENT DETAILS	ORIG	CH'D	APP'D

Scale
1:10,000

02505007501,000
Metres

Project Title
A303 SPARKFORD TO ILCHESTER DUALLING

Drawing Title
LAND PLANS
REGULATION 5(2)(i)
KEY PLAN

Drawing Status
PUBLISHED - DEFINITION

Suitability
A3

Scale 1:10,000	Designed GP	Drawn GP	Checked AL	Approved ER
Original Size A1	Date 06/06/18	Date 11/07/18	Date 16/07/18	Date 16/07/18
Drawing Number HE PIN C02	Originator HE551507 - MMSJV	Volume - LSI -	Project Ref. No. 389107	Revision C02

000
Location

- DR - UU - 2016
Type | Role | Number

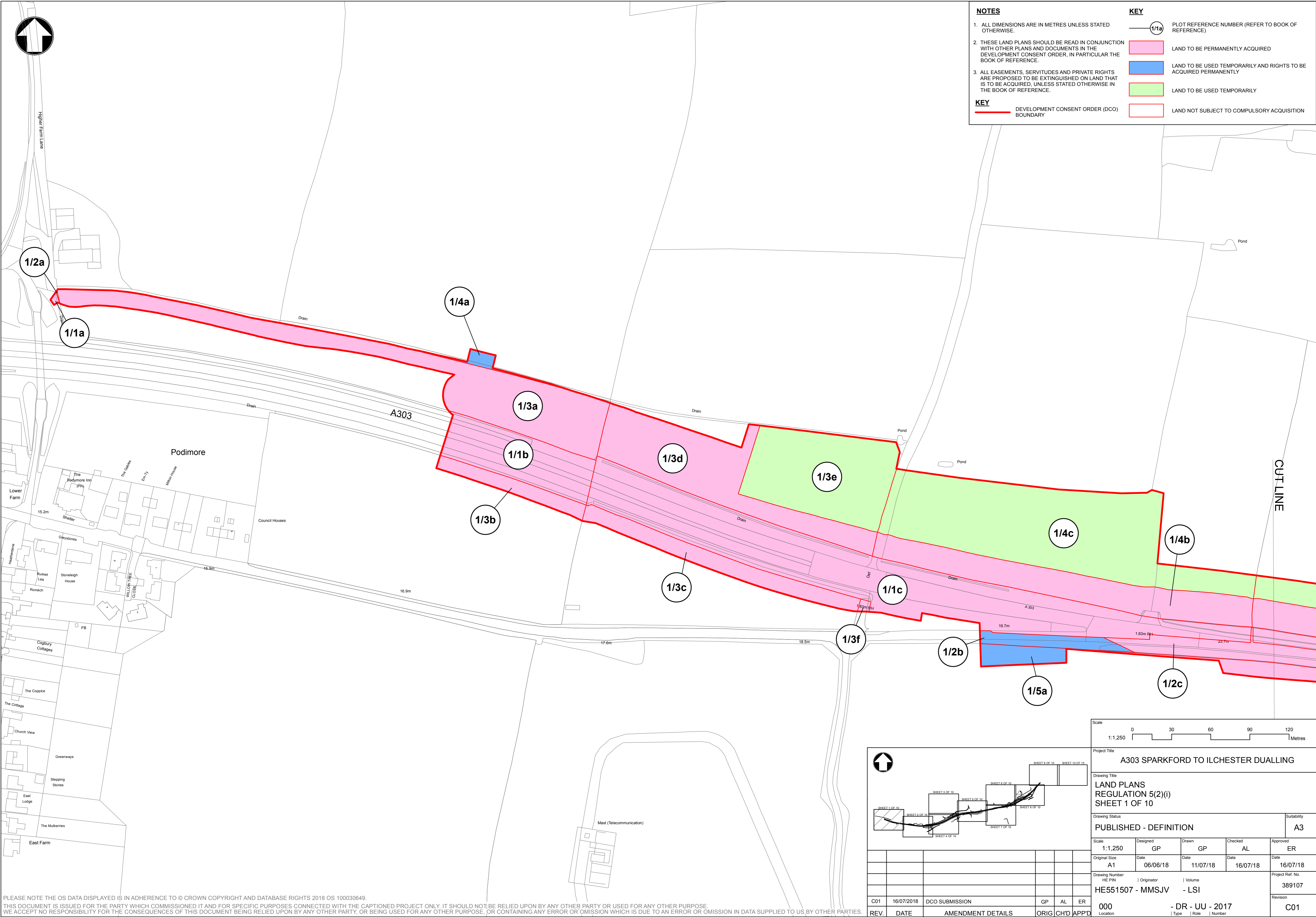

NOTES
1. ALL DIMENSIONS ARE IN METRES UNLESS STATED OTHERWISE.
2. THESE LAND PLANS SHOULD BE READ IN CONJUNCTION WITH OTHER PLANS AND DOCUMENTS IN THE DEVELOPMENT CONSENT ORDER, IN PARTICULAR THE BOOK OF REFERENCE.
3. ALL EASEMENTS, SERVITUDES AND PRIVATE RIGHTS ARE PROPOSED TO BE EXTINGUISHED ON LAND THAT IS TO BE ACQUIRED, UNLESS STATED OTHERWISE IN THE BOOK OF REFERENCE.

KEY
— DEVELOPMENT CONSENT ORDER (DCO) BOUNDARY

KEY
— (1/1a) PLOT REFERENCE NUMBER (REFER TO BOOK OF REFERENCE)
LAND TO BE PERMANENTLY ACQUIRED
LAND TO BE USED TEMPORARILY AND RIGHTS TO BE ACQUIRED PERMANENTLY
LAND TO BE USED TEMPORARILY
LAND NOT SUBJECT TO COMPULSORY ACQUISITION

PLEASE NOTE THE OS DATA DISPLAYED IS IN ADHERENCE TO © CROWN COPYRIGHT AND DATABASE RIGHTS 2018 OS 100030649.
THIS DOCUMENT IS ISSUED FOR THE PARTY WHICH COMMISSIONED IT AND FOR SPECIFIC PURPOSES CONNECTED WITH THE CAPTIONED PROJECT ONLY. IT SHOULD NOT BE RELIED UPON BY ANY OTHER PARTY OR USED FOR ANY OTHER PURPOSE.
WE ACCEPT NO RESPONSIBILITY FOR THE CONSEQUENCES OF THIS DOCUMENT BEING RELIED UPON BY ANY OTHER PARTY, OR BEING USED FOR ANY OTHER PURPOSE, OR CONTAINING ANY ERROR OR OMISSION WHICH IS DUE TO AN ERROR OR OMISSION IN DATA SUPPLIED TO US BY OTHER PARTIES.

Scale
1:1,250 0 30 60 90 120 Metres

Project Title
A303 SPARKFORD TO ILCHESTER DUALLING

Drawing Title
LAND PLANS
REGULATION 5(2)(i)
SHEET 1 OF 10

Drawing Status
PUBLISHED - DEFINITION

Suitability
A3

Scale 1:1,250	Designed GP	Drawn GP	Checked AL	Approved ER
Original Size A1	Date 06/06/18	Date 11/07/18	Date 16/07/18	Date 16/07/18
Drawing Number HE PIN	Originator - LSI	Volume - LSI	Project Ref. No. 389107	
C01	16/07/2018	DCO SUBMISSION	GP	AL ER
REV.	DATE	AMENDMENT DETAILS	ORIG	CHD APPD

000 Location - DR - UU - 2017
Type Role Number

Revision
C01

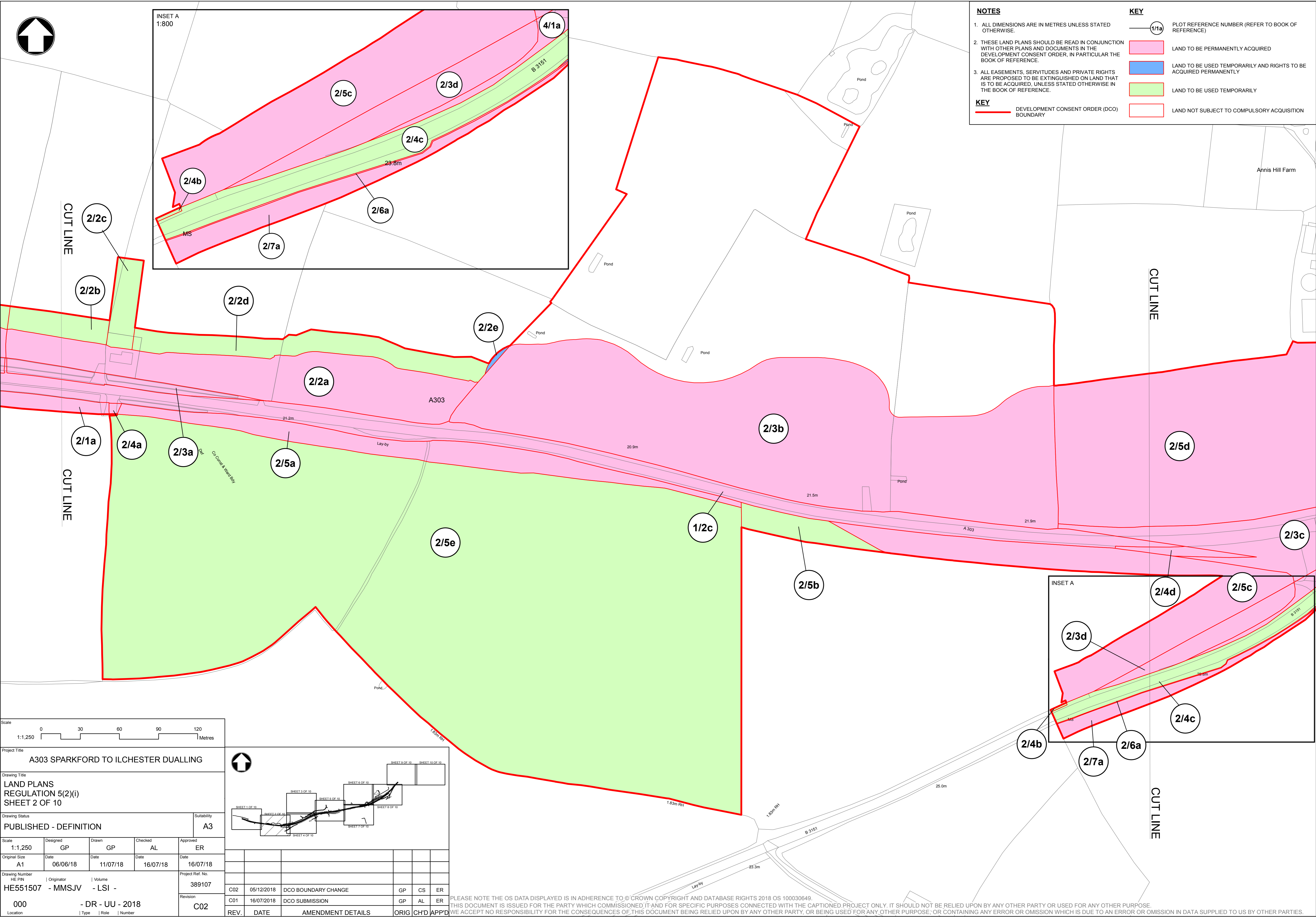

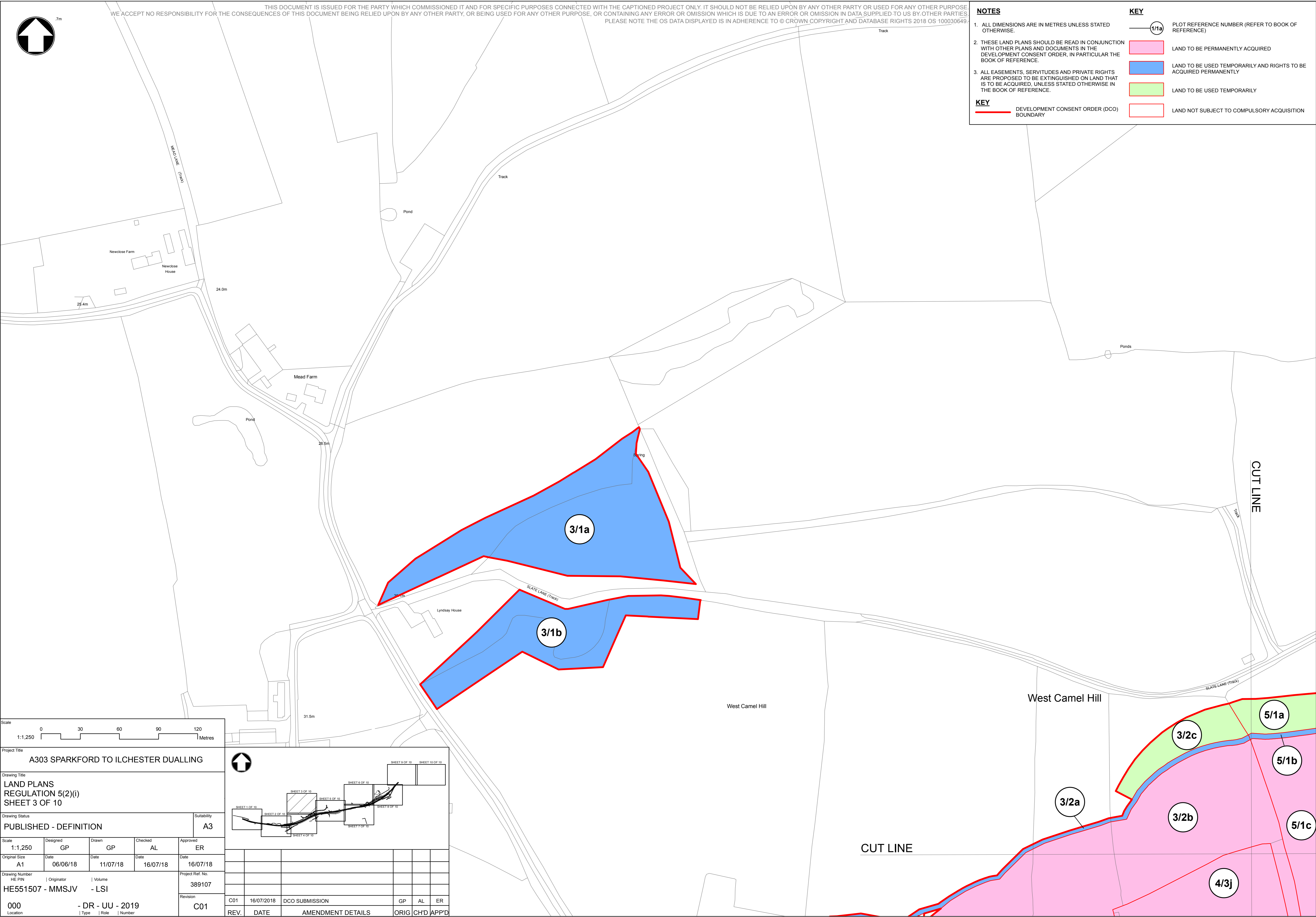

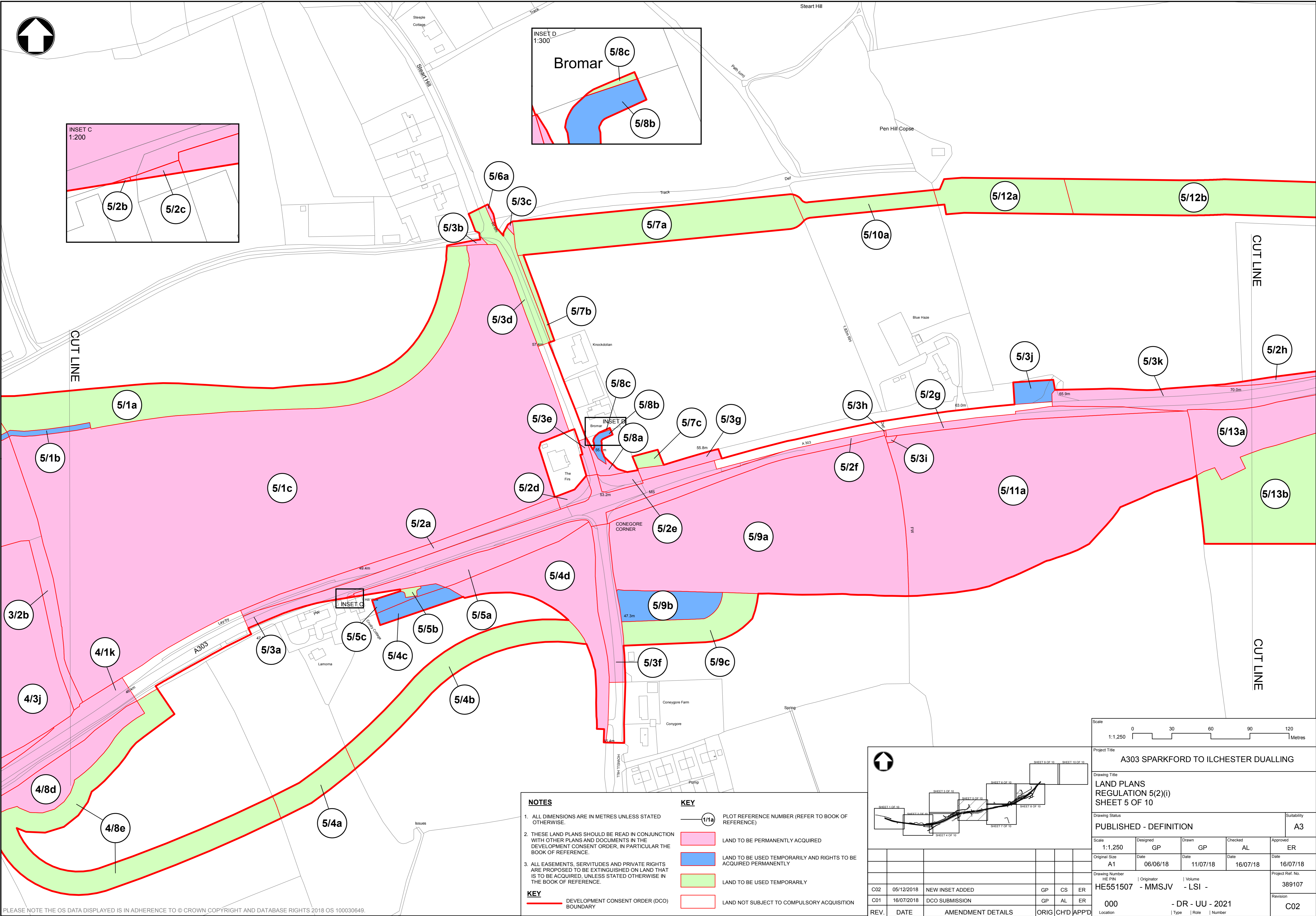

PLEASE NOTE THE OS DATA DISPLAYED IS IN ADHERENCE TO © CROWN COPYRIGHT AND DATABASE RIGHTS 2018 OS 100030649.

THIS DOCUMENT IS ISSUED FOR THE PARTY WHICH COMMISSIONED IT AND FOR SPECIFIC PURPOSES CONNECTED WITH THE CAPTIONED PROJECT ONLY. IT SHOULD NOT BE RELIED UPON BY ANY OTHER PARTY OR USED FOR ANY OTHER PURPOSE. WE ACCEPT NO RESPONSIBILITY FOR THE CONSEQUENCES OF THIS DOCUMENT BEING RELIED UPON BY ANY OTHER PARTY, OR BEING USED FOR ANY OTHER PURPOSE, OR CONTAINING ANY ERROR OR OMISSION WHICH IS DUE TO AN ERROR OR OMISSION IN DATA SUPPLIED TO US BY OTHER PARTIES.

NOTES

- ALL DIMENSIONS ARE IN METRES UNLESS STATED OTHERWISE.
- THESE LAND PLANS SHOULD BE READ IN CONJUNCTION WITH OTHER PLANS AND DOCUMENTS IN THE DEVELOPMENT CONSENT ORDER, IN PARTICULAR THE BOOK OF REFERENCE.
- ALL EASEMENTS, SERVITUDES AND PRIVATE RIGHTS ARE PROPOSED TO BE EXTINGUISHED ON LAND THAT IS TO BE ACQUIRED, UNLESS STATED OTHERWISE IN THE BOOK OF REFERENCE.

KEY

	LAND TO BE PERMANENTLY ACQUIRED
	LAND TO BE USED TEMPORARILY AND RIGHTS TO BE ACQUIRED PERMANENTLY
	LAND TO BE USED TEMPORARILY
	DEVELOPMENT CONSENT ORDER (DCO) BOUNDARY
	LAND NOT SUBJECT TO COMPULSORY ACQUISITION

KEY

	PLOT REFERENCE NUMBER (REFER TO BOOK OF REFERENCE)
--	--

REV.	DATE	AMENDMENT DETAILS	ORIG	CH'D	APP'D
C02	05/12/2018	NEW INSET ADDED	GP	CS	ER
C01	16/07/2018	DCO SUBMISSION	GP	AL	ER

Scale: 1:1,250

0 30 60 90 120 Metres

Project Title: A303 SPARKFORD TO ILCHESTER DUALLING

Drawing Title: LAND PLANS REGULATION 5(2)(i) SHEET 5 OF 10

Drawing Status: PUBLISHED - DEFINITION

Suitability: A3

Scale: 1:1,250	Designed: GP	Drawn: GP	Checked: AL	Approved: ER
Original Size: A1	Date: 06/06/18	Date: 11/07/18	Date: 16/07/18	Date: 16/07/18
Drawing Number: HE551507	Originator: MMSJV	Volume: LSI	Project Ref. No.: 389107	
000	- DR - UU - 2021			Revision: C02
Location	Type	Role	Number	

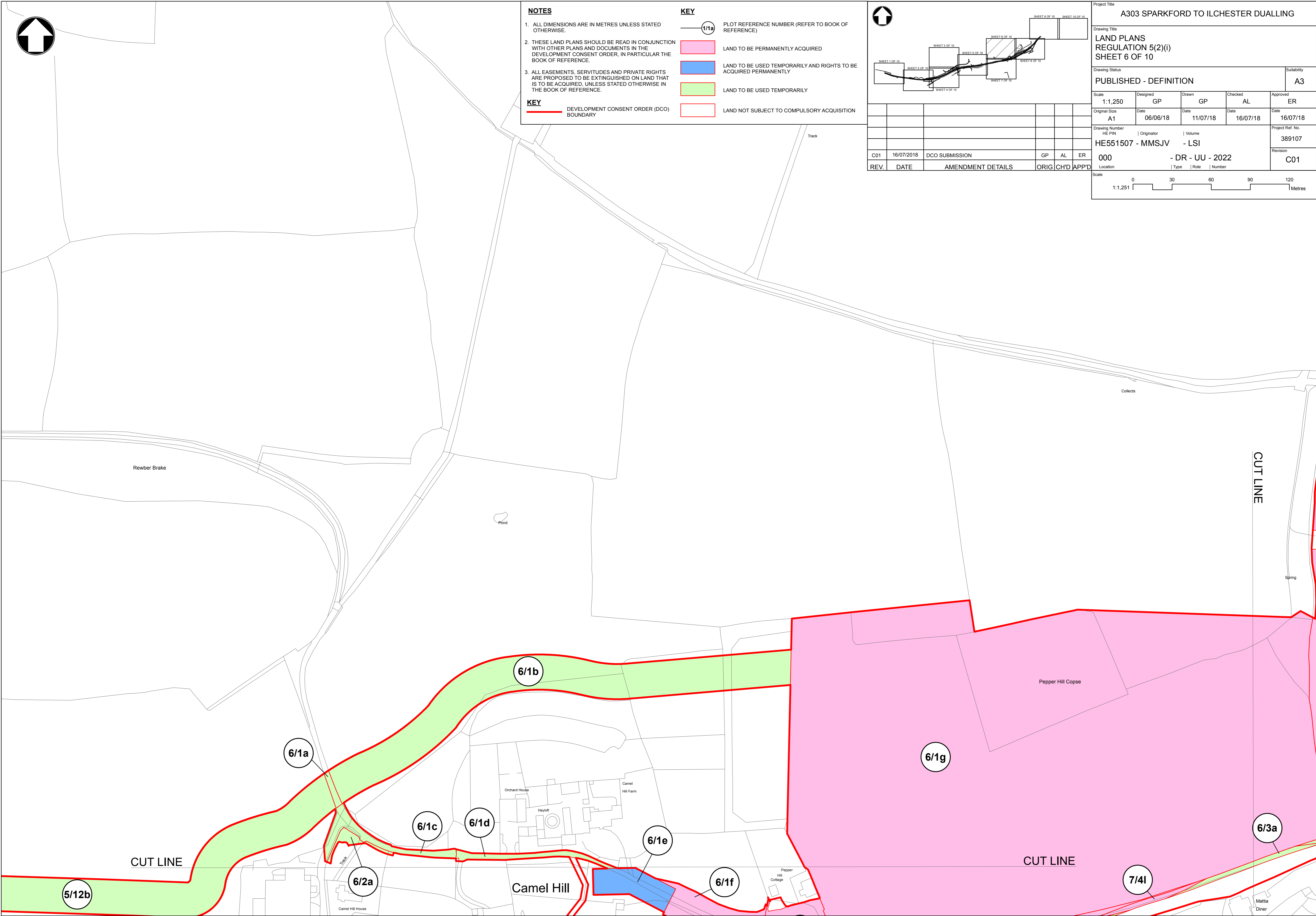

NOTES
1. ALL DIMENSIONS ARE IN METRES UNLESS STATED OTHERWISE.
2. THESE LAND PLANS SHOULD BE READ IN CONJUNCTION WITH OTHER PLANS AND DOCUMENTS IN THE DEVELOPMENT CONSENT ORDER, IN PARTICULAR THE BOOK OF REFERENCE.
3. ALL EASEMENTS, SERVITUDES AND PRIVATE RIGHTS ARE PROPOSED TO BE EXTINGUISHED ON LAND THAT IS TO BE ACQUIRED, UNLESS STATED OTHERWISE IN THE BOOK OF REFERENCE.

KEY

DEVELOPMENT CONSENT ORDER (DCO) BOUNDARY

LAND TO BE PERMANENTLY ACQUIRED

LAND TO BE USED TEMPORARILY AND RIGHTS TO BE ACQUIRED PERMANENTLY

LAND TO BE USED TEMPORARILY

LAND NOT SUBJECT TO COMPULSORY ACQUISITION

KEY

(1/1a)

 PLOT REFERENCE NUMBER (REFER TO BOOK OF REFERENCE)

REV.	DATE	AMENDMENT DETAILS	ORIG	CHD	APPD
C01	16/07/2018	DCO SUBMISSION	GP	AL	ER

Project Title
A303 SPARKFORD TO ILCHESTER DUALLING

Drawing Title
**LAND PLANS
REGULATION 5(2)(i)
SHEET 6 OF 10**

Drawing Status
PUBLISHED - DEFINITION

Suitability
A3

Scale 1:1,250	Designed GP	Drawn GP	Checked AL	Approved ER
Original Size A1	Date 06/06/18	Date 11/07/18	Date 16/07/18	Date 16/07/18

Drawing Number
HE PIN | Originator | Volume
HE551507 - MMSJV - LSI

Project Ref. No.
389107

Revision
C01

000 - DR - UU - 2022

Location	Type	Role	Number
----------	------	------	--------

Scale
0 30 60 90 120 Metres
1:1,251

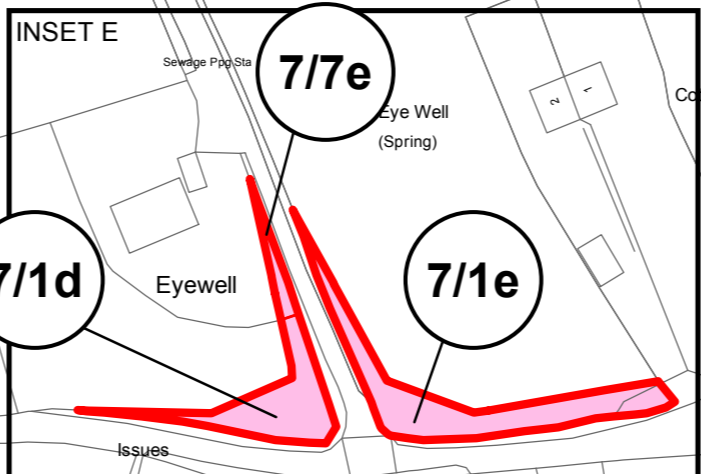
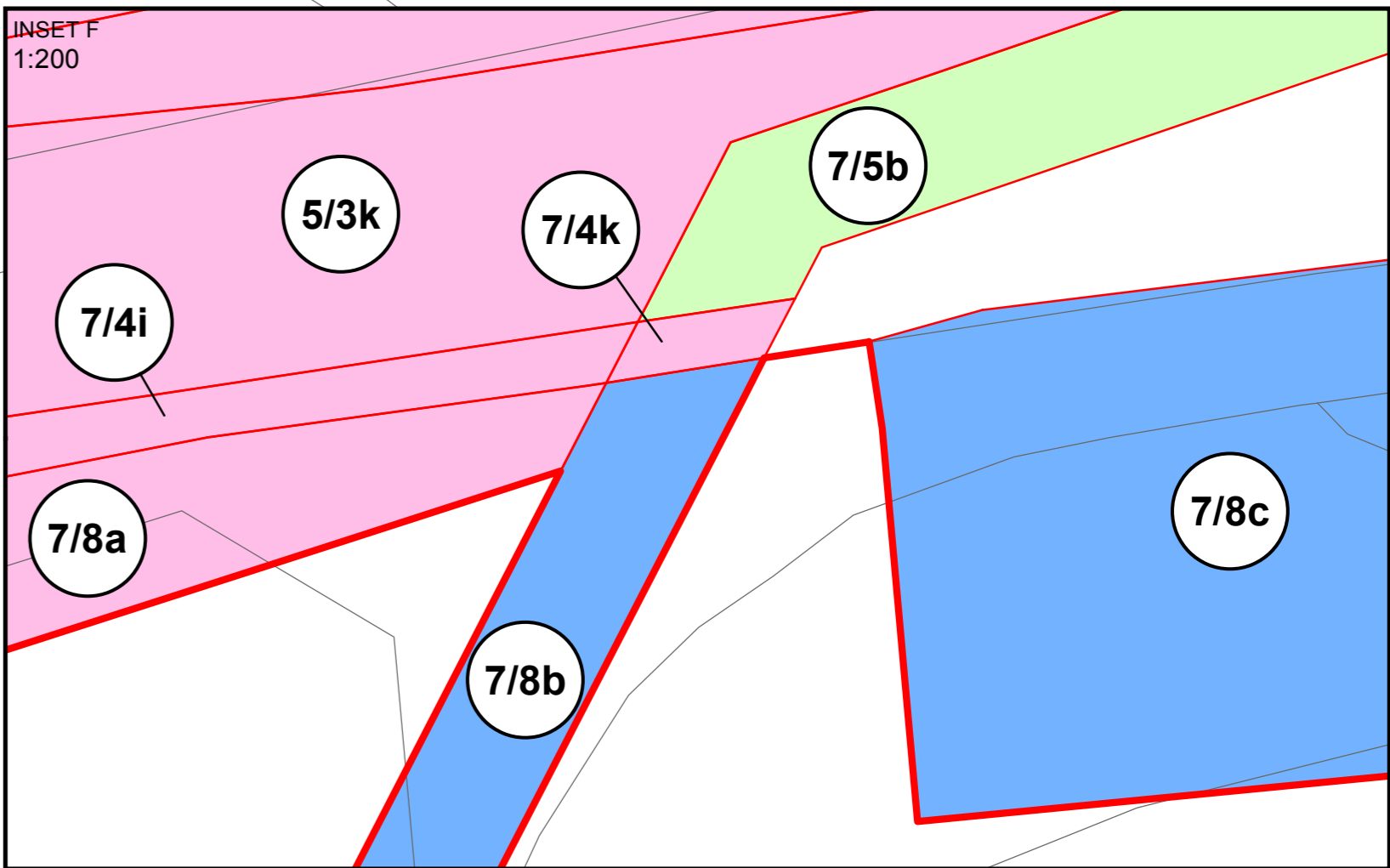
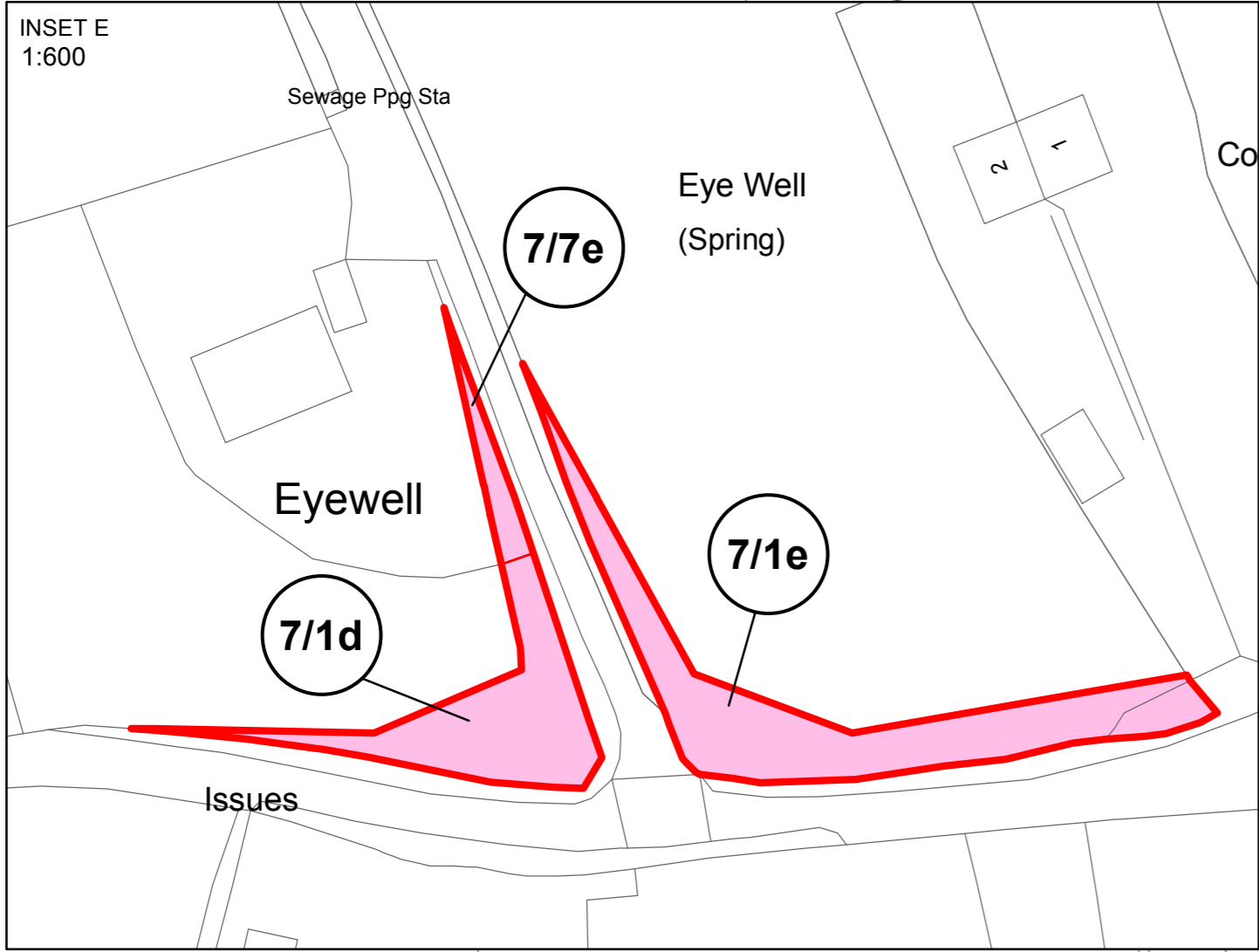
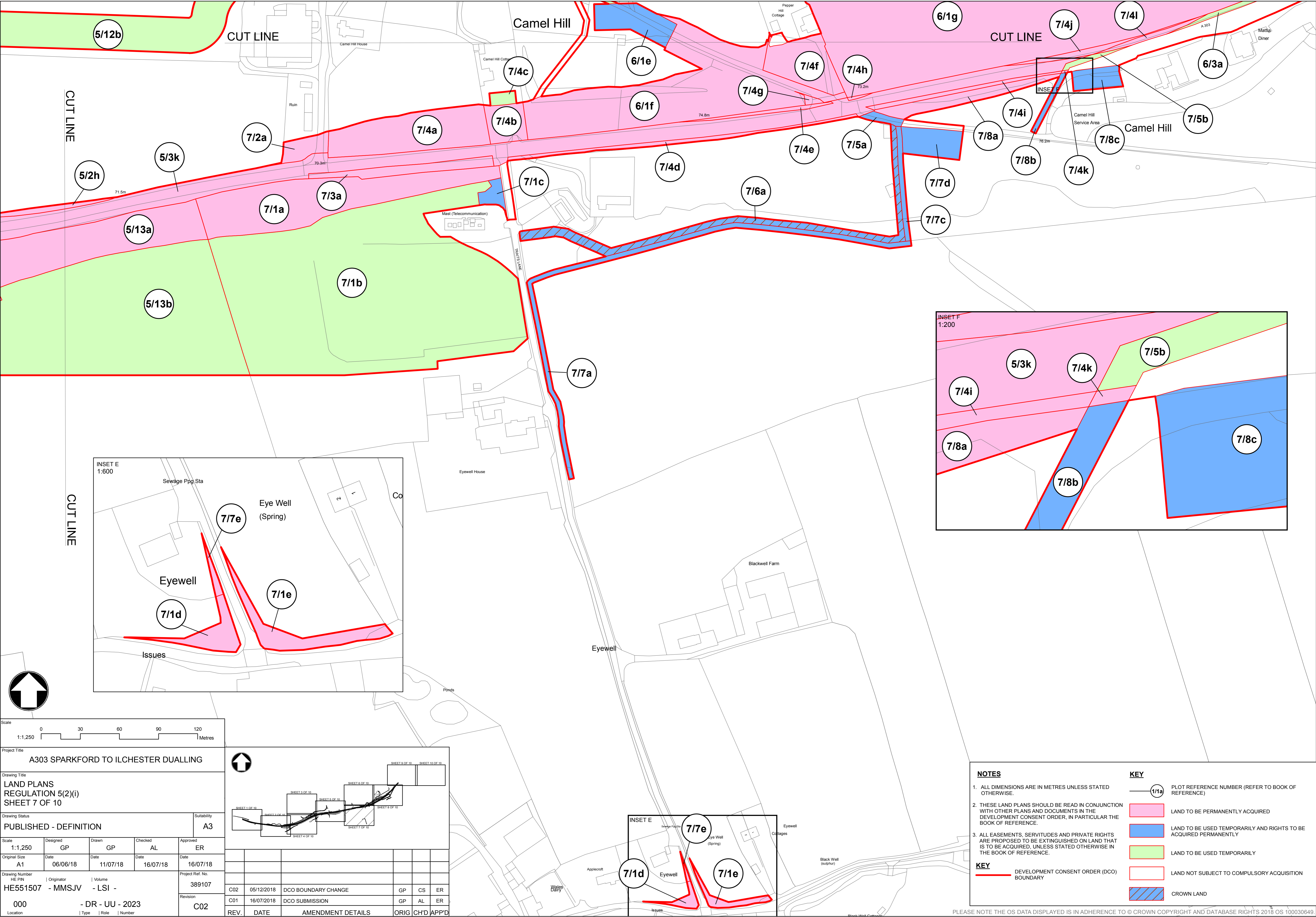

Scale 1:1,250 0 30 60 90 120 Metres					
Project Title A303 SPARKFORD TO ILCHESTER DUALLING					
Drawing Title LAND PLANS REGULATION 5(2)(i) SHEET 7 OF 10					
Drawing Status PUBLISHED - DEFINITION					Suitability A3
Scale 1:1,250	Designed GP	Drawn GP	Checked AL	Approved ER	
Original Size A1	Date 06/06/18	Date 11/07/18	Date 16/07/18	Date 16/07/18	
Drawing Number HE551507 - MMSJV - LSI -					Project Ref. No. 389107
000 - DR - UU - 2023					Revision C02
Location					

REV.						AMENDMENT DETAILS			ORIG CH'D APP'D		
C02	05/12/2018	DCO BOUNDARY CHANGE				GP	CS	ER			
C01	16/07/2018	DCO SUBMISSION				GP	AL	ER			

NOTES

- ALL DIMENSIONS ARE IN METRES UNLESS STATED OTHERWISE.
- THESE LAND PLANS SHOULD BE READ IN CONJUNCTION WITH OTHER PLANS AND DOCUMENTS IN THE DEVELOPMENT CONSENT ORDER, IN PARTICULAR THE BOOK OF REFERENCE.
- ALL EASEMENTS, SERVITUDES AND PRIVATE RIGHTS ARE PROPOSED TO BE EXTINGUISHED ON LAND THAT IS TO BE ACQUIRED, UNLESS STATED OTHERWISE IN THE BOOK OF REFERENCE.

KEY

	LAND TO BE PERMANENTLY ACQUIRED
	LAND TO BE USED TEMPORARILY AND RIGHTS TO BE ACQUIRED PERMANENTLY
	LAND TO BE USED TEMPORARILY
	DEVELOPMENT CONSENT ORDER (DCO) BOUNDARY
	BOUNDARY
	CROWN LAND

KEY

	PLOT REFERENCE NUMBER (REFER TO BOOK OF REFERENCE)
	LAND TO BE PERMANENTLY ACQUIRED
	LAND TO BE USED TEMPORARILY AND RIGHTS TO BE ACQUIRED PERMANENTLY
	LAND TO BE USED TEMPORARILY
	DEVELOPMENT CONSENT ORDER (DCO) BOUNDARY
	BOUNDARY
	CROWN LAND

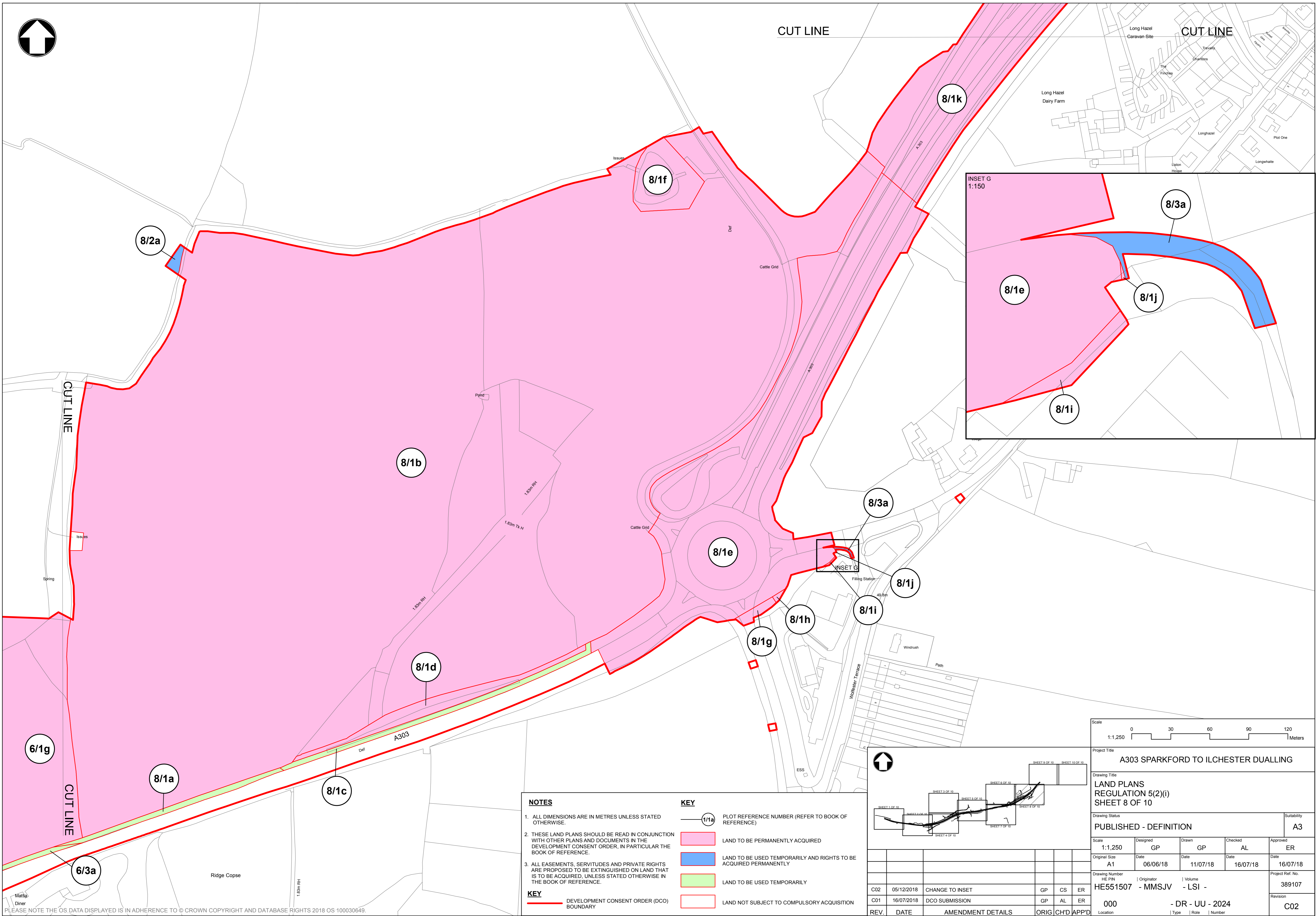

THIS DOCUMENT IS ISSUED FOR THE PARTY WHICH COMMISSIONED IT AND FOR SPECIFIC PURPOSES CONNECTED WITH THE CAPTIONED PROJECT ONLY. IT SHOULD NOT BE RELIED UPON BY ANY OTHER PARTY OR USED FOR ANY OTHER PURPOSE. WE ACCEPT NO RESPONSIBILITY FOR THE CONSEQUENCES OF THIS DOCUMENT BEING RELIED UPON BY ANY OTHER PARTY, OR BEING USED FOR ANY OTHER PURPOSE, OR CONTAINING ANY ERROR OR OMISSION WHICH IS DUE TO AN ERROR OR OMISSION IN DATA SUPPLIED TO US BY OTHER PARTIES.

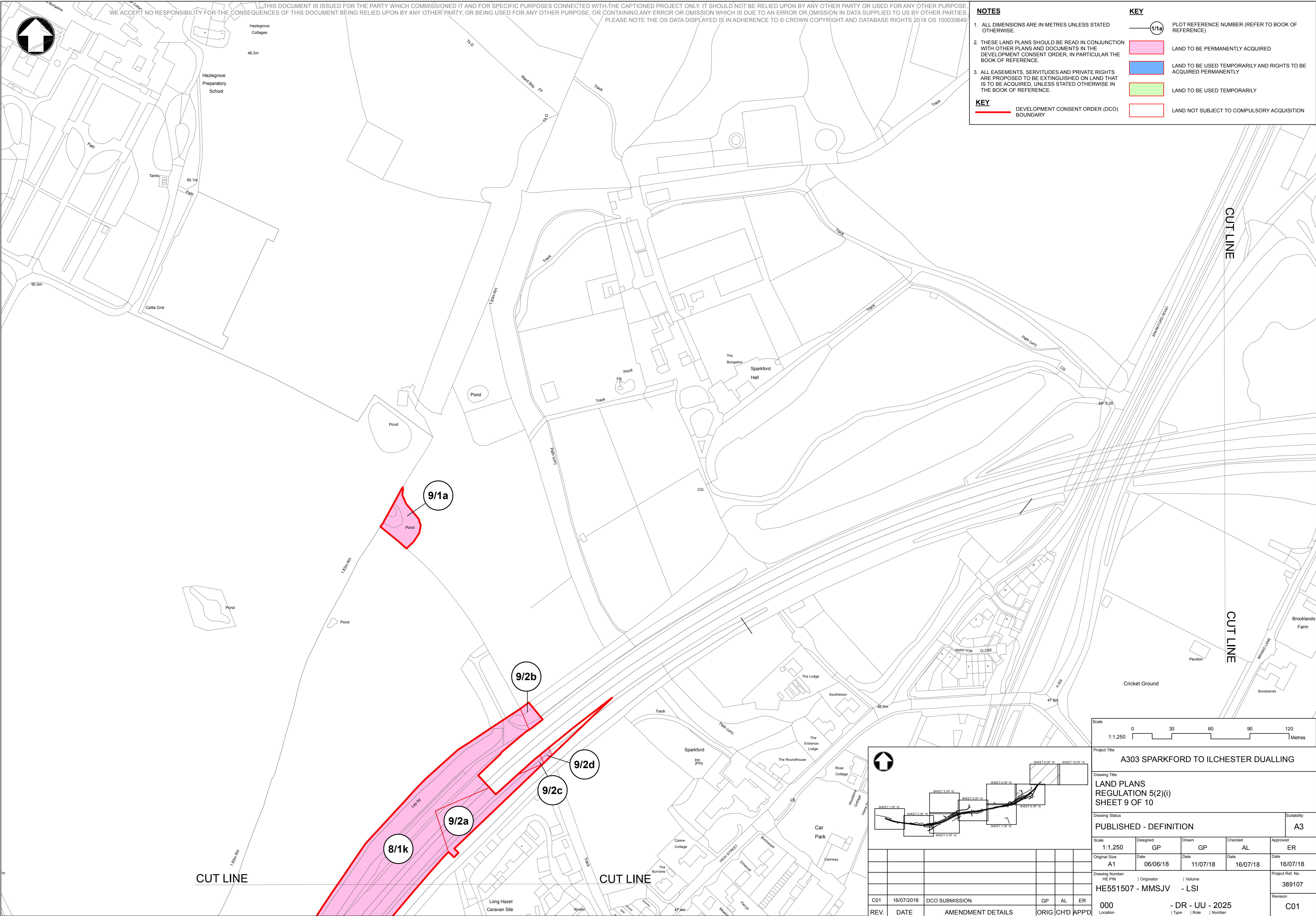

Scale 0 30 60 90 120 Metres

1:1,250

Project Title
A303 SPARKFORD TO ILCHESTER DUALLING

Drawing Title
**LAND PLANS
REGULATION 5(2)(i)
SHEET 9 OF 10**

Drawing Status
PUBLISHED - DEFINITION

Suitability
A3

Scale 1:1,250	Designed GP	Drawn GP	Checked AL	Approved ER
Original Size A1	Date 06/06/18	Date 11/07/18	Date 16/07/18	Date 16/07/18

Drawing Number
HE PIN
HE551507 - MMSJV

Originator
- LSI

Volume
- LSI

Project Ref. No.
389107

Revision
C01

000 Location
- DR - UU - 2025

Type
- DR - UU - 2025

Role
- DR - UU - 2025

Number
- DR - UU - 2025

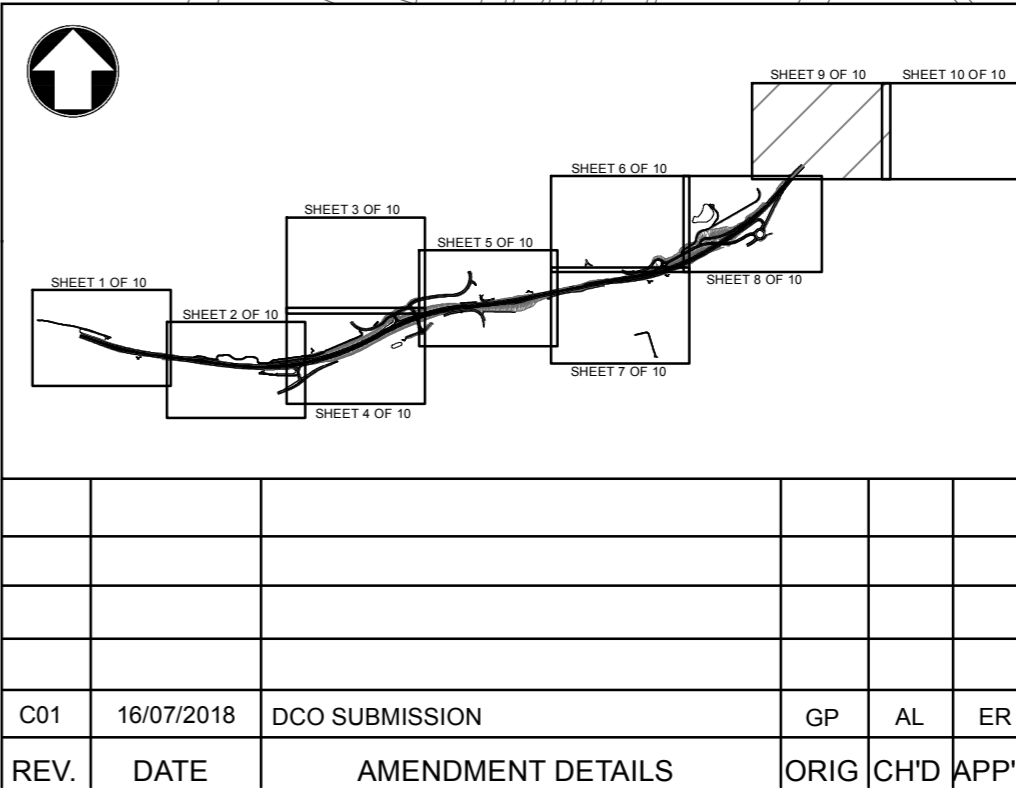

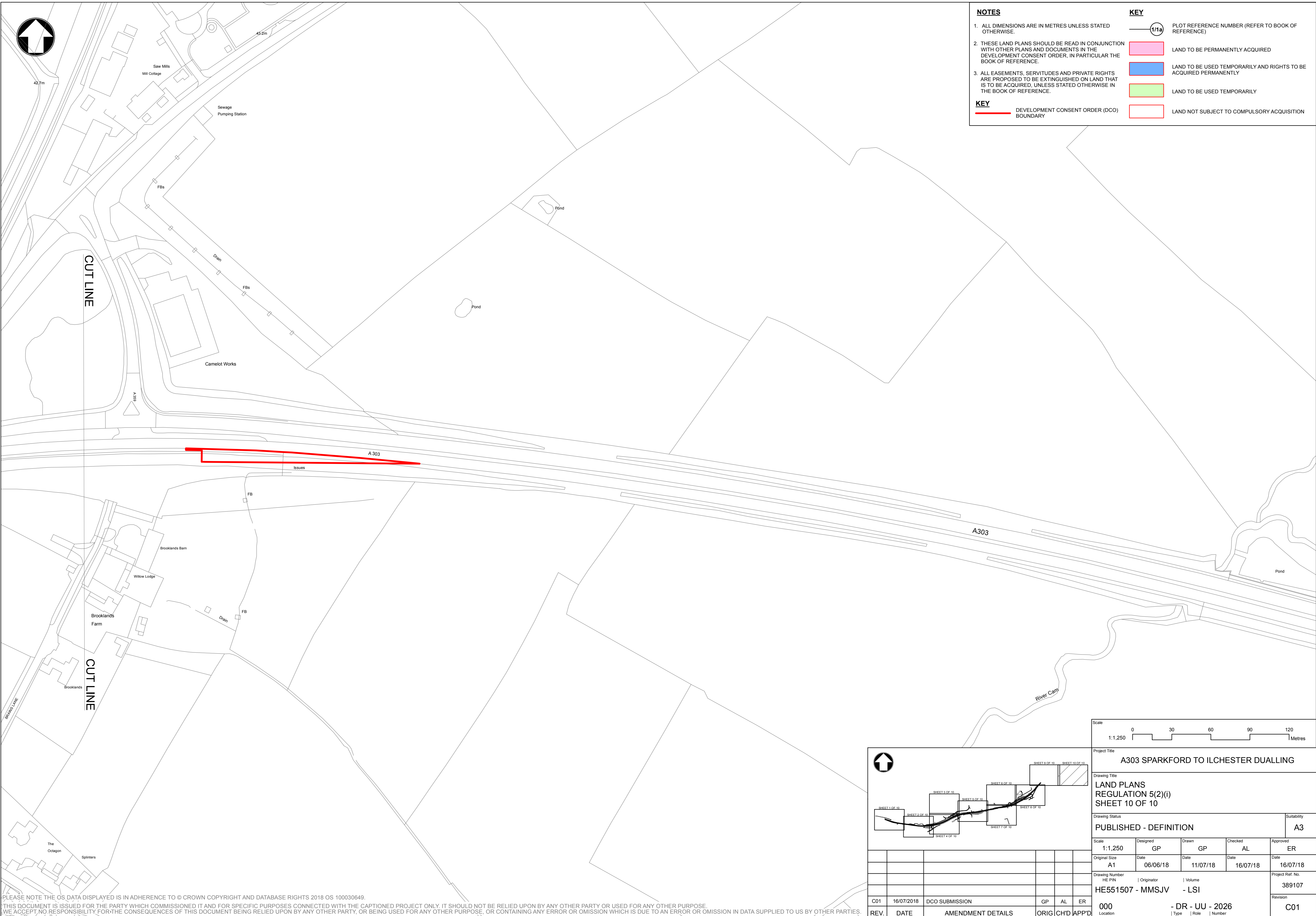

**DEVELOPMENT CONSENT ORDER (DCO)
BOUNDARY**

☐ LAND NOT SUBJECT TO COMPULSORY ACQUISITION

R	000	- DR - UU - 2026			Revision
P'D	Location	Type	Role	Number	C01

PLEASE NOTE THE OS DATA DISPLAYED IS IN ADHERENCE TO © CROWN COPYRIGHT AND DATABASE RIGHTS 2018 OS 100030649.

THIS DOCUMENT IS ISSUED FOR THE PARTY WHICH COMMISSIONED IT AND FOR SPECIFIC PURPOSES CONNECTED WITH THE CAPTIONED PROJECT ONLY. IT SHOULD NOT BE RELIED UPON BY ANY OTHER PARTY OR USED FOR ANY OTHER PURPOSE. WE ACCEPT NO RESPONSIBILITY FOR THE CONSEQUENCES OF THIS DOCUMENT BEING RELIED UPON BY ANY OTHER PARTY, OR BEING USED FOR ANY OTHER PURPOSE, OR CONTAINING ANY ERROR OR OMISSION WHICH IS DUE TO AN ERROR OR OMISSION IN DATA SUPPLIED TO US BY OTHER PARTIES.